

## XRF Screening And Chemical Confirmation Test Report

Applicant: UNI-TREND TECHNOLOGY (CHINA) CO., LTD.

No 6, Gong Ye Bei 1 st Road, Songshan Lake National High-Tech Industrial Development Zone, Dongguan, Guangdong Province, China

### Sample Description:

The following submitted sample(s) said to be:

Item Name : **Professional Thermal Imager**  
Model No. : UTi160S  
Date of Sample Received : Jul 4, 2024 & Jul 23, 2024  
Testing Period : Jul 4, 2024 to Jul 26, 2024

### Tests conducted:

As requested by the applicant, refer to following page(s) for details.

### Conclusion:

Tested Sample	Standard	Result
Tested components of submitted sample	Screening by XRF spectroscopy and chemical confirmation test for RoHS Directive 2011/65/EU and (EU) 2015/863	Pass

Intertek Testing Services Shenzhen Ltd. Guangzhou Branch:  
Prepared by:



Bryce Lai  
Project Engineer



Reviewed by:



Michael Pang  
Asst. Technical Supervisor



## XRF Screening And Chemical Confirmation Test Report

### Certain Hazardous Substance in Electrical and Electronic Equipment

Cadmium (Cd), Lead (Pb), Mercury (Hg), Chromium (Cr) and Bromine (Br) content were measured with reference to IEC 62321-3-1 Edition 1.0: 2013 by XRF spectroscopy and chemical confirmation test for RoHS restricted substances. And Polybrominated Biphenyls (PBBs), Polybrominated Diphenyl Ethers (PBDEs) and Phthalates content were determined by Gas Chromatographic-Mass Spectrometric (GC-MS).

(A) Results:

Screened Components	Items	XRF Results	Screened Results(phthalates)	Chemical Confirmation Result
1	Cd	ND	NA	NT
	Pb	ND		
	Hg	ND		
	Cr	ND		
	Br	ND		
	DEHP	NA	P	NT
	BBP		P	
	DBP		P	
DIBP	P			
2	Cd	ND	NA	NT
	Pb	ND		
	Hg	ND		
	Cr	ND		
	Br	ND		
	DEHP	NA	P	NT
	BBP		P	
	DBP		P	
DIBP	P			
3	Cd	ND	NA	NT
	Pb	ND		
	Hg	ND		
	Cr	ND		
	Br	ND		
	DEHP	NA	P	NT
	BBP		P	
	DBP		P	
DIBP	P			
4	Cd	ND	NA	NT
	Pb	ND		
	Hg	ND		
	Cr	ND		
	Br	ND		
	DEHP	NA	P	NT
	BBP		P	
	DBP		P	
DIBP	P			



## XRF Screening And Chemical Confirmation Test Report

Screened Components	Items	XRF Results	Screened Results(phthalates)	Chemical Confirmation Result
5	Cd	ND	NA	Cr <sup>6+</sup> : Negative
	Pb	ND		
	Hg	ND		
	Cr	Inconclusive		
	Br	NT		
	DEHP	NA	NA	NA
	BBP			
	DBP			
DIBP				
6	Cd	ND	NA	NT
	Pb	ND		
	Hg	ND		
	Cr	ND		
	Br	ND		
	DEHP	NA	P	NT
	BBP		P	
	DBP		P	
DIBP	P			
7	Cd	ND	NA	Pb:25974mg/kg <sup>#</sup>
	Pb	>1300mg/kg		
	Hg	ND		
	Cr	ND		
	Br	NT		
	DEHP	NA	NA	NA
	BBP			
	DBP			
DIBP				
8	Cd	ND	NA	NT
	Pb	ND		
	Hg	ND		
	Cr	ND		
	Br	ND		
	DEHP	NA	P	NT
	BBP		P	
	DBP		P	
DIBP	P			
9	Cd	ND	NA	NT
	Pb	ND		
	Hg	ND		
	Cr	ND		
	Br	ND		
	DEHP	NA	P	NT
	BBP		P	
	DBP		P	
DIBP	P			



## XRF Screening And Chemical Confirmation Test Report

Screened Components	Items	XRF Results	Screened Results(phthalates)	Chemical Confirmation Result
10	Cd	ND	NA	NT
	Pb	ND		
	Hg	ND		
	Cr	ND		
	Br	ND		
	DEHP	NA	P	NT
	BBP		P	
	DBP		P	
DIBP	P			
11	Cd	ND	NA	NT
	Pb	ND		
	Hg	ND		
	Cr	ND		
	Br	ND		
	DEHP	NA	P	NT
	BBP		P	
	DBP		P	
DIBP	P			
12	Cd	ND	NA	NT
	Pb	ND		
	Hg	ND		
	Cr	ND		
	Br	ND		
	DEHP	NA	NT	ND
	BBP			ND
	DBP			ND
DIBP	ND			
13	Cd	ND	NA	NT
	Pb	ND		
	Hg	ND		
	Cr	ND		
	Br	ND		
	DEHP	NA	NT	ND
	BBP			ND
	DBP			ND
DIBP	ND			
14	Cd	ND	NA	Pb:22401mg/kg <sup>#</sup>
	Pb	>1300mg/kg		
	Hg	ND		
	Cr	ND		
	Br	NT		
	DEHP	NA	NA	NA
	BBP			
	DBP			
DIBP				



## XRF Screening And Chemical Confirmation Test Report

Screened Components	Items	XRF Results	Screened Results(phthalates)	Chemical Confirmation Result
15	Cd	ND	NA	Pb:19639mg/kg#
	Pb	>1300mg/kg		
	Hg	ND		
	Cr	ND		
	Br	NT		
	DEHP	NA	NA	NA
	BBP			
	DBP			
DIBP				
16	Cd	ND	NA	Pb:20682mg/kg#
	Pb	>1300mg/kg		
	Hg	ND		
	Cr	ND		
	Br	NT		
	DEHP	NA	NA	NA
	BBP			
	DBP			
DIBP				
17	Cd	ND	NA	NT
	Pb	ND		
	Hg	ND		
	Cr	ND		
	Br	NT		
	DEHP	NA	NA	NA
	BBP			
	DBP			
DIBP				
18	Cd	ND	NA	NT
	Pb	ND		
	Hg	ND		
	Cr	ND		
	Br	ND		
	DEHP	NA	P	NT
	BBP		P	
	DBP		P	
DIBP	P			
19	Cd	ND	NA	NT
	Pb	ND		
	Hg	ND		
	Cr	ND		
	Br	ND		
	DEHP	NA	NT	ND
	BBP			ND
	DBP			ND
DIBP	ND			



## XRF Screening And Chemical Confirmation Test Report

Screened Components	Items	XRF Results	Screened Results(phthalates)	Chemical Confirmation Result
20	Cd	ND	NA	NT
	Pb	ND		
	Hg	ND		
	Cr	ND		
	Br	ND		
	DEHP	NA	NT	ND
	BBP			ND
	DBP			ND
DIBP	ND			
21	Cd	ND	NA	PBBs : ND PBDEs : ND
	Pb	ND		
	Hg	ND		
	Cr	ND		
	Br	Inconclusive		
	DEHP	NA	P	NT
	BBP		P	
	DBP		P	
DIBP	P			
22	Cd	ND	NA	NT
	Pb	ND		
	Hg	ND		
	Cr	ND		
	Br	ND		
	DEHP	NA	P	NT
	BBP		P	
	DBP		P	
DIBP	P			
23	Cd	ND	NA	NT
	Pb	ND		
	Hg	ND		
	Cr	ND		
	Br	ND		
	DEHP	NA	NT	ND
	BBP			ND
	DBP			ND
DIBP	ND			
24	Cd	ND	NA	NT
	Pb	ND		
	Hg	ND		
	Cr	ND		
	Br	NT		
	DEHP	NA	NA	NA
	BBP			
	DBP			
DIBP				



## XRF Screening And Chemical Confirmation Test Report

Screened Components	Items	XRF Results	Screened Results(phthalates)	Chemical Confirmation Result
25	Cd	ND	NA	PBBs : ND PBDEs : ND
	Pb	ND		
	Hg	ND		
	Cr	ND		
	Br	Inconclusive		
	DEHP	NA	P	NT
	BBP		P	
	DBP		P	
DIBP	P			
26	Cd	ND	NA	NT
	Pb	ND		
	Hg	ND		
	Cr	ND		
	Br	ND		
	DEHP	NA	P	NT
	BBP		P	
	DBP		P	
DIBP	P			
27	Cd	ND	NA	NT
	Pb	ND		
	Hg	ND		
	Cr	ND		
	Br	ND		
	DEHP	NA	P	NT
	BBP		P	
	DBP		P	
DIBP	P			
28	Cd	ND	NA	NT
	Pb	ND		
	Hg	ND		
	Cr	ND		
	Br	ND		
	DEHP	NA	P	NT
	BBP		P	
	DBP		P	
DIBP	P			
29	Cd	ND	NA	NT
	Pb	ND		
	Hg	ND		
	Cr	ND		
	Br	ND		
	DEHP	NA	P	NT
	BBP		P	
	DBP		P	
DIBP	P			



## XRF Screening And Chemical Confirmation Test Report

Screened Components	Items	XRF Results	Screened Results(phthalates)	Chemical Confirmation Result
30	Cd	ND	NA	NT
	Pb	ND		
	Hg	ND		
	Cr	ND		
	Br	ND		
	DEHP	NA	P	NT
	BBP		P	
	DBP		P	
DIBP	P			
31	Cd	ND	NA	NT
	Pb	ND		
	Hg	ND		
	Cr	ND		
	Br	ND		
	DEHP	NA	P	NT
	BBP		P	
	DBP		P	
DIBP	P			
32	Cd	ND	NA	NT
	Pb	ND		
	Hg	ND		
	Cr	ND		
	Br	ND		
	DEHP	NA	P	NT
	BBP		P	
	DBP		P	
DIBP	P			
33	Cd	ND	NA	NT
	Pb	ND		
	Hg	ND		
	Cr	ND		
	Br	ND		
	DEHP	NA	P	NT
	BBP		P	
	DBP		P	
DIBP	P			
34	Cd	ND	NA	NT
	Pb	ND		
	Hg	ND		
	Cr	ND		
	Br	ND		
	DEHP	NA	P	NT
	BBP		P	
	DBP		P	
DIBP	P			





## XRF Screening And Chemical Confirmation Test Report

Screened Components	Items	XRF Results	Screened Results(phthalates)	Chemical Confirmation Result
35	Cd	ND	NA	NT
	Pb	ND		
	Hg	ND		
	Cr	ND		
	Br	ND		
	DEHP	NA	P	NT
	BBP		P	
	DBP		P	
DIBP	P			
36	Cd	ND	NA	NT
	Pb	ND		
	Hg	ND		
	Cr	ND		
	Br	NT		
	DEHP	NA	NA	NA
	BBP			
	DBP			
DIBP				
37	Cd	ND	NA	PBBs : ND PBDEs : ND
	Pb	ND		
	Hg	ND		
	Cr	ND		
	Br	Inconclusive		
	DEHP	NA	P	NT
	BBP		P	
	DBP		P	
DIBP	P			
38a	Cd	ND	NA	PBBs : ND PBDEs : ND
	Pb	ND		
	Hg	ND		
	Cr	ND		
	Br	Inconclusive		
	DEHP	NA	NT	ND
	BBP			ND
	DBP			ND
DIBP	ND			
38b	Cd	ND	NA	NT
	Pb	ND		
	Hg	ND		
	Cr	ND		
	Br	NT		
	DEHP	NA	NA	NA
	BBP			
	DBP			
DIBP				



## XRF Screening And Chemical Confirmation Test Report

Screened Components	Items	XRF Results	Screened Results(phthalates)	Chemical Confirmation Result
38c	Cd	ND	NA	PBBs : ND PBDEs : ND
	Pb	ND		
	Hg	ND		
	Cr	ND		
	Br	Inconclusive		
	DEHP	NA	P	NT
	BBP		P	
	DBP		P	
DIBP	P			
39	Cd	ND	NA	PBBs : ND PBDEs : ND
	Pb	ND		
	Hg	ND		
	Cr	ND		
	Br	Inconclusive		
	DEHP	NA		ND
	BBP		NT	ND
	DBP			ND
DIBP			ND	
40a	Cd	ND	NA	NT
	Pb	ND		
	Hg	ND		
	Cr	ND		
	Br	ND		
	DEHP	NA	P	NT
	BBP		P	
	DBP		P	
DIBP	P			
40b	Cd	ND	NA	NT
	Pb	ND		
	Hg	ND		
	Cr	ND		
	Br	ND		
	DEHP	NA	P	NT
	BBP		P	
	DBP		P	
DIBP	P			
41	Cd	ND	NA	NT
	Pb	ND		
	Hg	ND		
	Cr	ND		
	Br	ND		
	DEHP	NA	P	NT
	BBP		P	
	DBP		P	
DIBP	P			



## XRF Screening And Chemical Confirmation Test Report

Screened Components	Items	XRF Results	Screened Results(phthalates)	Chemical Confirmation Result
42	Cd	ND	NA	NT
	Pb	ND		
	Hg	ND		
	Cr	ND		
	Br	ND		
	DEHP	NA	P	NT
	BBP		P	
	DBP		P	
DIBP	P			
43	Cd	ND	NA	NT
	Pb	ND		
	Hg	ND		
	Cr	ND		
	Br	ND		
	DEHP	NA	P	NT
	BBP		P	
	DBP		P	
DIBP	P			
44	Cd	ND	NA	NT
	Pb	ND		
	Hg	ND		
	Cr	ND		
	Br	ND		
	DEHP	NA	P	NT
	BBP		P	
	DBP		P	
DIBP	P			
45	Cd	ND	NA	NT
	Pb	ND		
	Hg	ND		
	Cr	ND		
	Br	NT		
	DEHP	NA	NA	NA
	BBP		NA	
	DBP		NA	
DIBP	NA			
46	Cd	ND	NA	PBBs : ND PBDEs : ND
	Pb	ND		
	Hg	ND		
	Cr	ND		
	Br	Inconclusive		
	DEHP	NA	P	NT
	BBP		P	
	DBP		P	
DIBP	P			



## XRF Screening And Chemical Confirmation Test Report

Screened Components	Items	XRF Results	Screened Results(phthalates)	Chemical Confirmation Result
47	Cd	ND	NA	NT
	Pb	ND		
	Hg	ND		
	Cr	ND		
	Br	ND		
	DEHP	NA	P	NT
	BBP		P	
	DBP		P	
DIBP	P			
48a	Cd	ND	NA	NT
	Pb	ND		
	Hg	ND		
	Cr	ND		
	Br	ND		
	DEHP	NA	P	NT
	BBP		P	
	DBP		P	
DIBP	P			
48b	Cd	ND	NA	NT
	Pb	ND		
	Hg	ND		
	Cr	ND		
	Br	ND		
	DEHP	NA	P	NT
	BBP		P	
	DBP		P	
DIBP	P			
49	Cd	ND	NA	NT
	Pb	ND		
	Hg	ND		
	Cr	ND		
	Br	NT		
	DEHP	NA	NA	NA
	BBP		NA	
	DBP		NA	
DIBP	NA			
50	Cd	ND	NA	PBBs : ND PBDEs : ND
	Pb	ND		
	Hg	ND		
	Cr	ND		
	Br	Inconclusive		
	DEHP	NA	P	NT
	BBP		P	
	DBP		P	
DIBP	P			



## XRF Screening And Chemical Confirmation Test Report

Screened Components	Items	XRF Results	Screened Results(phthalates)	Chemical Confirmation Result
51	Cd	ND	NA	NT
	Pb	ND		
	Hg	ND		
	Cr	ND		
	Br	ND		
	DEHP	NA	NT	ND
	BBP			ND
	DBP			ND
DIBP	ND			
52	Cd	ND	NA	NT
	Pb	ND		
	Hg	ND		
	Cr	ND		
	Br	ND		
	DEHP	NA	NT	ND
	BBP			ND
	DBP			ND
DIBP	ND			
53	Cd	ND	NA	NT
	Pb	ND		
	Hg	ND		
	Cr	ND		
	Br	ND		
	DEHP	NA	P	NT
	BBP		P	
	DBP		P	
DIBP	P			
54	Cd	ND	NA	NT
	Pb	ND		
	Hg	ND		
	Cr	ND		
	Br	ND		
	DEHP	NA	P	NT
	BBP		P	
	DBP		P	
DIBP	P			
55	Cd	ND	NA	NT
	Pb	ND		
	Hg	ND		
	Cr	ND		
	Br	ND		
	DEHP	NA	NT	ND
	BBP			ND
	DBP			ND
DIBP	ND			



## XRF Screening And Chemical Confirmation Test Report

Screened Components	Items	XRF Results	Screened Results(phthalates)	Chemical Confirmation Result
56	Cd	ND	NA	NT
	Pb	ND		
	Hg	ND		
	Cr	ND		
	Br	ND		
	DEHP	NA	P	NT
	BBP		P	
	DBP		P	
DIBP	P			
57	Cd	ND	NA	NT
	Pb	ND		
	Hg	ND		
	Cr	ND		
	Br	ND		
	DEHP	NA		ND
	BBP			ND
	DBP			ND
DIBP			ND	
58	Cd	ND	NA	NT
	Pb	ND		
	Hg	ND		
	Cr	ND		
	Br	ND		
	DEHP	NA	P	NT
	BBP		P	
	DBP		P	
DIBP	P			
59	Cd	ND	NA	NT
	Pb	ND		
	Hg	ND		
	Cr	ND		
	Br	NT		
	DEHP	NA		NA
	BBP			
	DBP			
DIBP				
60	Cd	ND	NA	NT
	Pb	ND		
	Hg	ND		
	Cr	ND		
	Br	ND		
	DEHP	NA		ND
	BBP			ND
	DBP			NT
DIBP			ND	



## XRF Screening And Chemical Confirmation Test Report

Screened Components	Items	XRF Results	Screened Results(phthalates)	Chemical Confirmation Result
61	Cd	ND	NA	NT
	Pb	ND		
	Hg	ND		
	Cr	ND		
	Br	ND		
	DEHP	NA	NT	ND
	BBP			ND
	DBP			ND
	DIBP			ND

ND = Not detected

NT = Not tested

NA = Not applicable

Negative = The Cr (VI) concentration is less than 0.10 µg/cm<sup>2</sup>.The sample is negative for Cr (VI).

Remark:

(# ) = As claimed by the declaration submitted from the applicant, the Lead content of the component comes from Copper alloy only. According to EU RoHS Directive (2011/65/EU) Annex III 6(c), Lead in Copper alloy containing up to 4% (40,000 mg/kg) Lead by weight can be exempted.

(B) Screening Limits

(B1). XRF Screening Limits in mg/kg for Regulated Elements in Various Matrices

Element	Polymer Materials	Metallic Materials	Composite Materials
Cd	$P \leq 70 < X < 130 \leq F$	$P \leq 70 < X < 130 \leq F$	$P \leq 70 < X < 150 \leq F$
Pb	$P \leq 700 < X < 1300 \leq F$	$P \leq 700 < X < 1300 \leq F$	$P \leq 500 < X < 1500 \leq F$
Hg	$P \leq 700 < X < 1300 \leq F$	$P \leq 700 < X < 1300 \leq F$	$P \leq 500 < X < 1500 \leq F$
Cr	$P \leq 700 < X$	$P \leq 700 < X$	$P \leq 500 < X$
Br	$P \leq 300 < X$	Not applicable	$P \leq 250 < X$

XRF spectrometry provides information on the total quantity of each element present in the sample, but does not identify compounds or valence states of the elements. Therefore, special attention shall be paid when screening for chromium and bromine, where the result will reflect only the total chromium and total bromine present. The presence of Cr(VI) or the brominated flame retardants PBB or PBDE shall be confirmed by a verification test procedure.

P = Pass

X = Inconclusive result

F = Fail

mg/kg = milligram per kilogram = ppm



## XRF Screening And Chemical Confirmation Test Report

(B2). Preliminary screening test will be used for phthalates, if the results exceed the warning area in the following table, further chemical methods will be conducted to confirm the exact content by GC/MS.

Phthalates	Polymer
Bis(2-ethylhexyl) phthalate (DEHP)	P ≤ 600 < X
Butyl benzyl phthalate (BBP)	P ≤ 600 < X
Dibutyl phthalate (DBP)	P ≤ 600 < X
Diisobutyl phthalate (DIBP)	P ≤ 600 < X

P = Pass

X = Inconclusive result

(C) Estimated Detection Limits in mg/kg for Regulated Elements in Various Matrices

Element	Polymer Materials	Metallic Materials	Composite Materials
Cd	50	70	70
Pb	100	200	200
Hg	100	200	200
Cr	100	200	200
Br	200	Not applicable	200

### Disclaimers:

This XRF Screening and Chemical Confirmation Test Report is for reference purposes only. The applicant shall make its/his/her own judgment as to whether the information provided in this XRF Screening and Chemical Confirmation Test Report is sufficient for its/his/her purposes.

The results shown in this XRF Screening and Chemical Confirmation Test Report will differ based on various factors, including but not limited to, the sample size, thickness, area, surface flatness, equipment parameters and matrix effect (e.g. plastic, rubber, metal, glass, ceramic etc.). Further wet chemical pre-treatment with relevant chemical equipment analysis is required to obtain quantitative data.





**XRF Screening And Chemical Confirmation Test Report**

(D) Chemical Test Methods:

Test Item	Test Method	Detection Limit
Cadmium (Cd) Content	With reference to IEC 62321-5 Edition 1.0: 2013, by acid digestion and determined by ICP - OES	10 mg/kg
Lead (Pb) Content	With reference to IEC 62321-5 Edition 1.0: 2013, by acid digestion and determined by ICP - OES	10 mg/kg
Mercury (Hg) Content	With reference to IEC 62321-4 Edition 1.1: 2017, by acid digestion and determined by ICP - OES	10 mg/kg
Chromium (VI)(Cr <sup>6+</sup> ) Content	With reference to IEC 62321-7-2 Edition 1.0: 2017, Hexavalent chromium – Determination of hexavalent chromium (Cr(VI) in polymers and electronics by the colorimetric method	10 mg/kg
Chromium (VI) (Cr <sup>6+</sup> ) Content	With reference to IEC 62321-7-1 Edition 1.0: 2015, by boiling water extraction and determined by UV-VIS spectrophotometer	0.10 µg/cm <sup>2</sup>
Polybrominated Biphenyls (PBBs) Content	With reference to IEC 62321-6 Edition 1.0: 2015, by solvent extraction and determined by GC/MS and further HPLC confirmation when necessary	100 mg/kg for single compound
Polybrominated Diphenyl Ethers (PBDEs) Content	With reference to IEC 62321-6 Edition 1.0: 2015, by solvent extraction and determined by GC/MS and further HPLC confirmation when necessary	100 mg/kg for single compound
Phthalates (DEHP, BBP, DBP, DIBP) Content	With reference to IEC 62321-8 Edition 1.0: 2017, by solvent extraction and determined by GC/MS	100 mg/kg for single compound

(E) RoHS Requirement:

Restricted Substances	Limits
Cadmium (Cd)	0.01% (100 mg/kg)
Lead (Pb)	0.1% (1000 mg/kg)
Mercury (Hg)	0.1% (1000 mg/kg)
Chromium (VI) (Cr <sup>6+</sup> )	0.1% (1000 mg/kg)
Polybrominated Biphenyls (PBBs)	0.1% (1000 mg/kg)
Polybrominated Diphenyl Ethers (PBDEs)	0.1% (1000 mg/kg)
Phthalates (DEHP, BBP, DBP, DIBP)	0.1% (1000 mg/kg)

The above limits were quoted from 2011/65/EU and (EU) 2015/863 for homogeneous material.



## XRF Screening And Chemical Confirmation Test Report

Screened components:

- (1) Black plastic
- (2) Silvery plastic label with black/yellow printing
- (3) Silvery plastic label with black/white printing
- (4) Red soft plastic
- (5) Black treated metal(screw)
- (6) Red soft plastic
- (7) Golden metal
- (8) Red plastic
- (9) Black soft plastic
- (10) Black soft plastic
- (11) Transparent plastic with black printing
- (12) Black foam with double sided adhesive tape
- (13) Black soft plastic
- (14) Golden metal
- (15) Golden metal
- (16) Golden metal
- (17) Solder
- (18) Green PCB
- (19) Red soft plastic(wire covering)
- (20) Black soft plastic(wire covering)
- (21) Black plastic
- (22) Black plastic
- (23) Brown FPC
- (24) Solder
- (25) Black PCB
- (26) Black body with silvery metal(SMD IC)
- (27) Black body with silvery metal(SMD triode)
- (28) Black soft plastic
- (29) Transparent plastic
- (30) Black body with silvery metal(SMD diode)
- (31) Black plastic
- (32) Black plastic
- (33) Beige plastic
- (34) Black plastic
- (35) Black body with silvery metal(SMD IC)
- (36) Solder
- (37) Green PCB
- (38) Buzzer
- (38a) Black plastic
- (38b) Solder
- (38c) Green PCB
- (39) White FPC



## XRF Screening And Chemical Confirmation Test Report

- (40) Switch
- (40a) Black plastic
- (40b) Black plastic
- (41) Beige plastic
- (42) Black body with silvery metal(SMD IC)
- (43) Black body with silvery metal(SMD IC)
- (44) Black body with silvery metal(SMD IC)
- (45) Solder
- (46) Green PCB
- (47) Grey soft plastic with white printing
- (48) Switch
- (48a) Black plastic
- (48b) Black plastic
- (49) Solder
- (50) Green PCB
- (51) Black double sided adhesive tape
- (52) White plastic
- (53) White soft plastic
- (54) Transparent plastic
- (55) Semi-transparent white soft plastic
- (56) Silvery soft plastic
- (57) Transparent black plastic
- (58) Transparent plastic & white fiberboard with yellow coating & silvery metal (SMD LED)
- (59) Solder
- (60) Brown FCB
- (61) Black FCB



## Sample photo



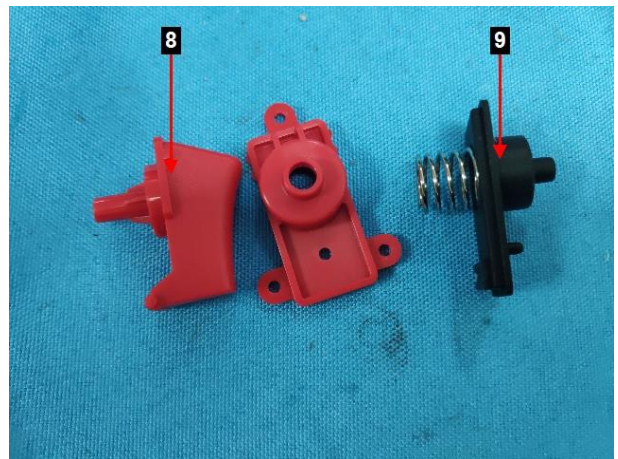
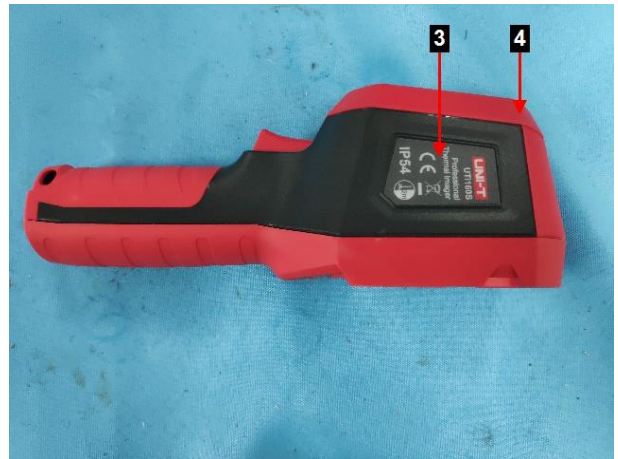



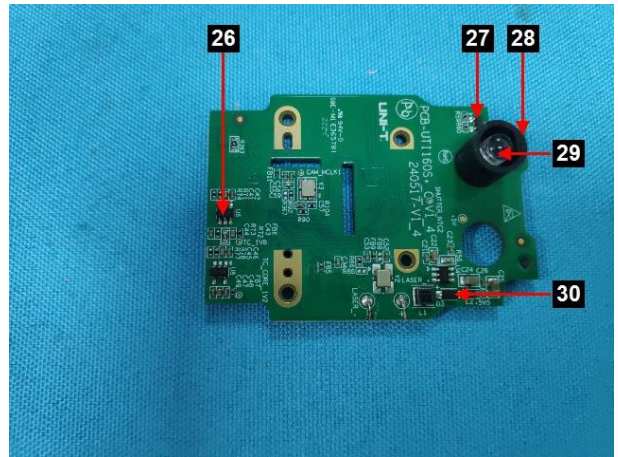
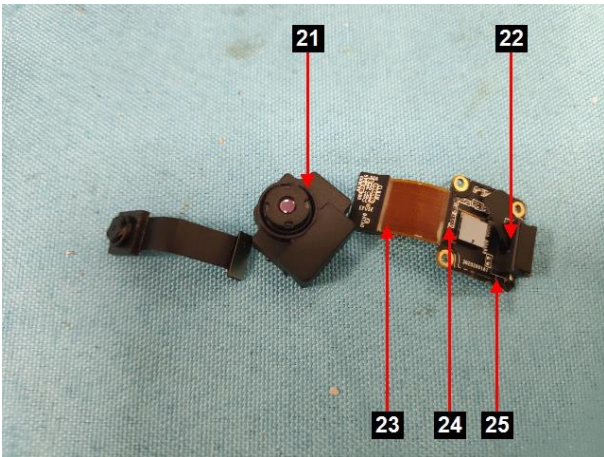
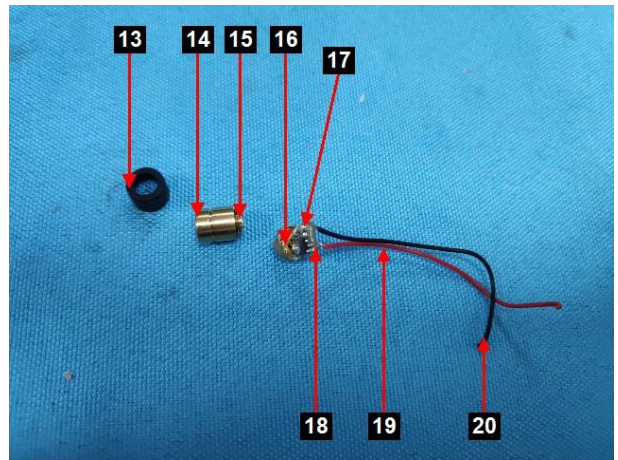
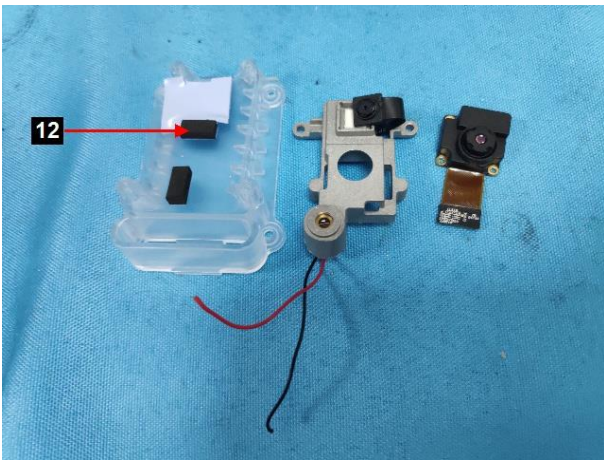
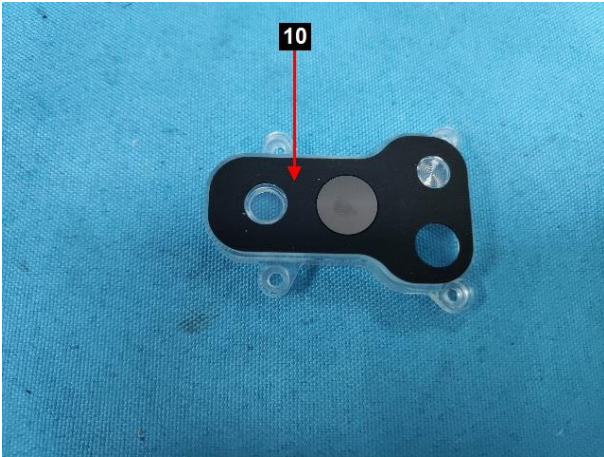



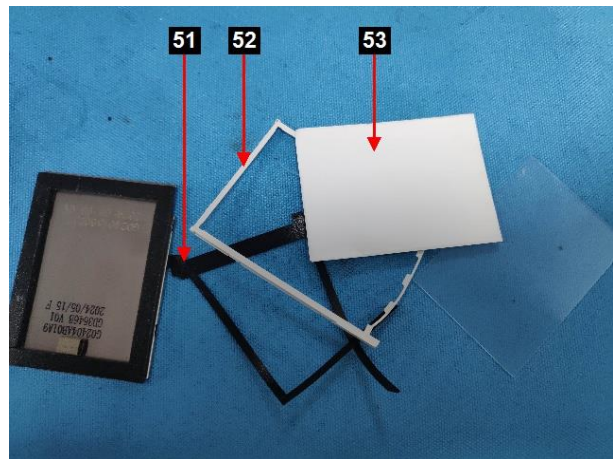
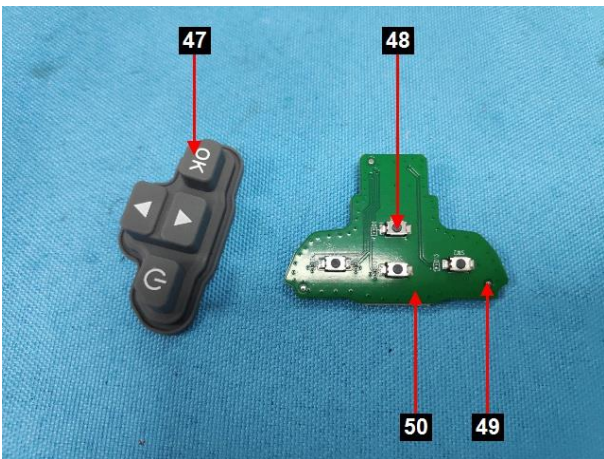
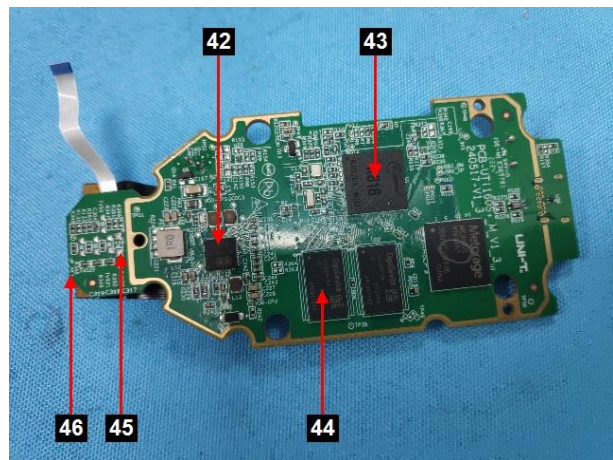
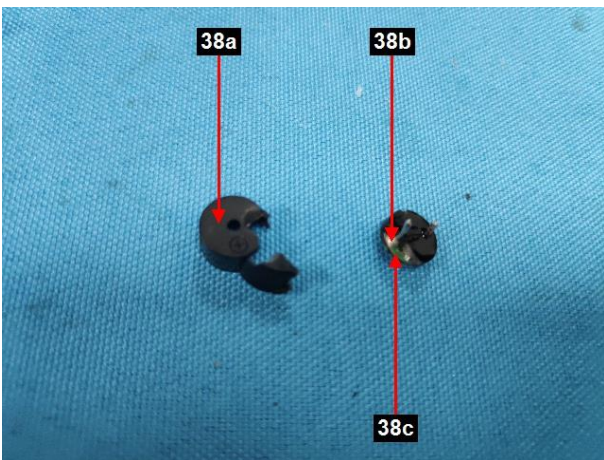
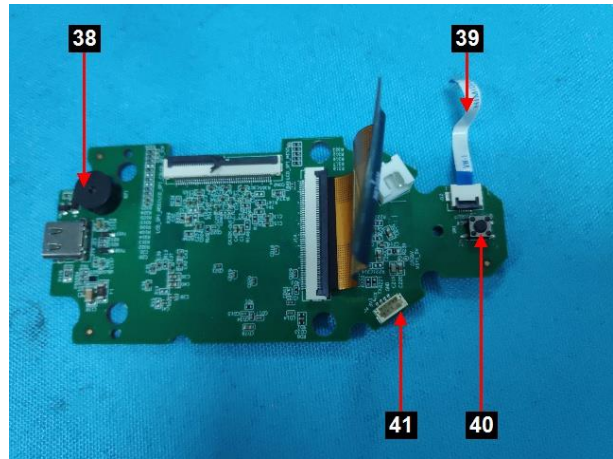
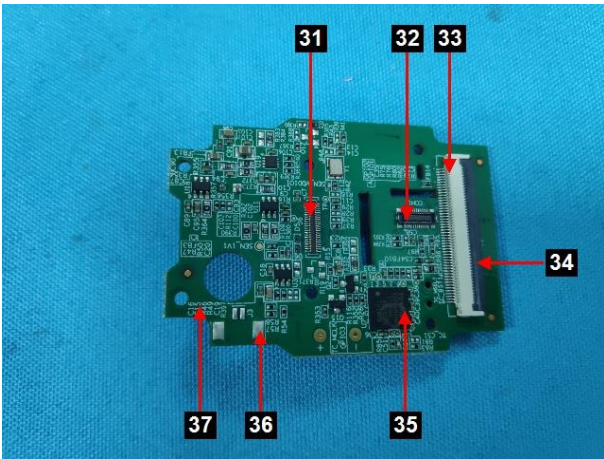

## XRF Screening And Chemical Confirmation Test Report

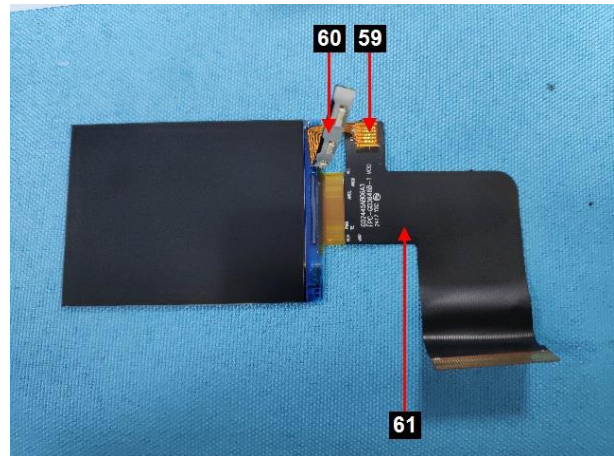
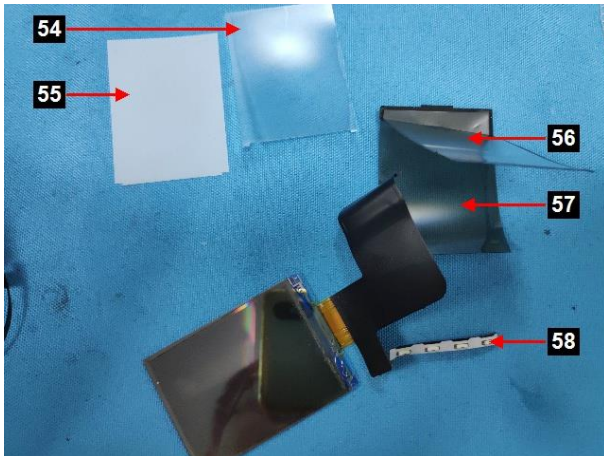

\*\*\*\*\*

*This report is for the exclusive use of Intertek's Client and is provided pursuant to the agreement between Intertek and its Client. Intertek's responsibility and liability are limited to the terms and conditions of the agreement. Intertek assumes no liability to any party, other than to the Client in accordance with the agreement, for any loss, expense or damage occasioned by the use of this report. Only the Client is authorized to permit copying or distribution of this report and then only in its entirety. Any use of the Intertek name or one of its marks for the sale or advertisement of the tested material, product or service must first be approved in writing by Intertek. The observations and test results in this report are relevant only to the sample tested. This report by itself does not imply that the material, product, or service is or has ever been under an Intertek certification program.*

\*\*\*\*\*

End of report

